



Midlands and Lancashire
Commissioning Support Unit

MyWay Diabetes EMIS Bulk Activation

Instructions for GP Practices

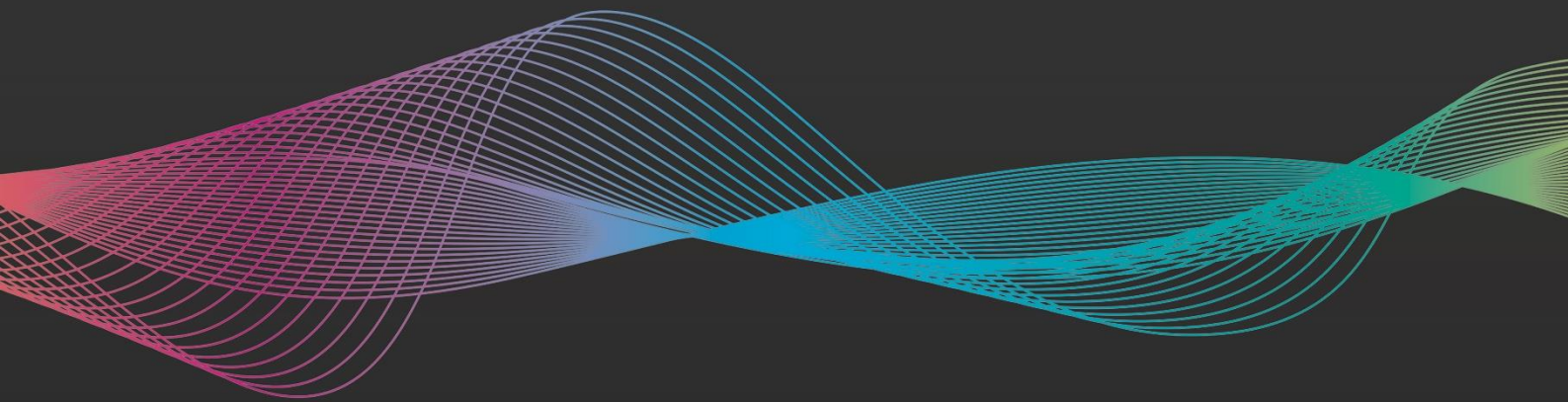

Table of Contents

<i>Using EMIS Data Sharing Manager to enable MyWay Diabetes</i>	3
Activate the sharing agreement	3
Deactivate the sharing agreement	5
<i>Further help and support</i>	5

Using EMIS Data Sharing Manager to enable MyWay Diabetes¹

This guide covers:

- Activating the MyWay Diabetes sharing agreement
- Deactivating the MyWay Diabetes sharing agreement

Activate the sharing agreement

1. Review the Data Sharing Agreement, which is available via the Consent page here: <https://mywaydigitalhealth.co.uk/gp-practice-consent-page/>
2. Access EMIS Data Sharing Manager.

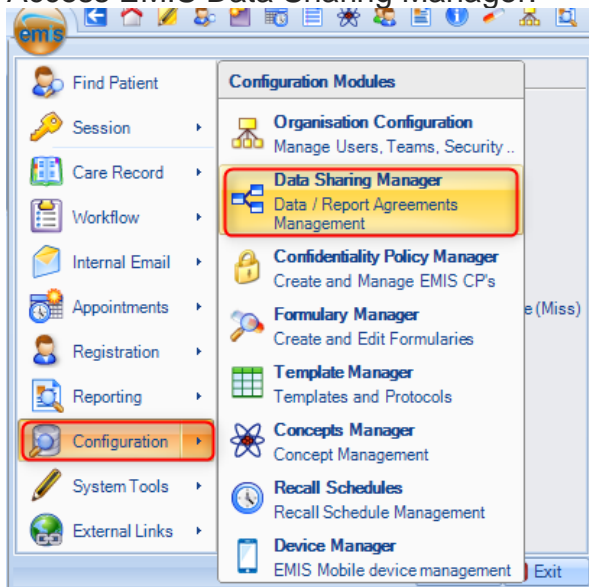

Click  > **Configuration** > **Data Sharing Manager**.

The Data Sharing Manager screen is displayed.

PRE-REQUISITE:

*To access Data Sharing Manager you will need the RBAC code
B0109 - Local Restricted System Administration*

¹ 'MyWay Diabetes' is the generic name for a service that may appear with slight regional name variations, however these activation instructions remain the same regardless.

- At the bottom of the navigation pane (running down the left hand side of the Data Sharing Manager module screen), check the tabs to locate the agreement (**Care record, Data distribution or Reporting**).

PLEASE NOTE:

Existing agreements of the selected type are listed in the navigation pane

- Active agreements have a green tick alongside
- Inactive agreements have a red cross alongside

The screenshot shows the Data Sharing Manager interface. At the top, there are tabs for 'Organisation Configuration', 'Data Sharing Manager', 'Confidentiality Policy Manager', 'Formulary Manager', 'Template Manager', and 'Concepts'. Below the tabs are buttons for 'Activate Agreement', 'Deactivate Agreement', 'Properties', 'My Agreements', 'Enterprise Agreements', and 'Show Ended Agreements'. A navigation pane on the left lists various agreements, with 'My Way Digital' highlighted in red. The main area displays details for the 'Blackburn and Darwen EMISWeb Pilot (24303)' agreement, which is currently active. The details include the name, agreement type, description, date of agreement, and role within the agreement. Below this, there is a section for 'Potential organisations viewing data' which lists 'East Lancashire Hospitals NHS Trust'.

Blackburn and Darwen EMISWeb Pilot (24303)	
This agreement is currently active.	
Name	Blackburn and Darwen EMISWeb Pilot (24303)
Agreement Type	Care Record
Description	Sharing only Summary screen
Date of Agreement	28-Mar-2012 - 11:31
Role within Agreement	Sharing my care record
Potential organisations viewing data	
Organisations	
East Lancashire Hospitals NHS Trust	

The Data Sharing Manager Module screen highlighting the My Way Digital Care Record entry

4. Select the **My Way Digital** agreement.
The details of the agreement are displayed in the right-hand pane.
5. On the ribbon, click **Activate Agreement**.
The agreement is activated for your organisation (i.e. other organisations can view your data).

Deactivate the sharing agreement

1. Access Data Sharing Manager.

Click  > **Configuration** > **Data Sharing Manager**.

The Data Sharing Manager screen is displayed.

2. In the navigation pane, click the tab for the appropriate agreement type (**Care Record, Data Distribution** or **Reporting**).

Existing agreements of the selected type are listed in the navigation pane.

3. In the appropriate section in the navigation pane, click to highlight the agreement you wish to deactivate.
4. Note that this also deactivates the Data Sharing Agreement agreed to in the very first step of the instructions in this document

On the ribbon, click **Deactivate Agreement**.

The agreement is deactivated for your organisation (i.e. other organisations *cannot* view your data).

Further help and support

For further help and support, please send an email including the name of your Practice, and a brief description of the problem to:

mlcsu.academy@nhs.net and / or support@mwdh.co.uk



For CyberStrong (our cyber security course)

Professional Development

Trainee Development - Gold



PEN National Awards 2016 *Re:thinking the experience*

Mental Health Innovation Award 2017
Innovative Organisation of the Year 2016

Winner: Value and improvement in use of IT to drive value in non-clinical support services 2016 (with Birmingham CrossCity CCG)

Winner: Commissioner of the Year 2016

Get to know us or get in touch

mlcsu

Midlands and Lancashire Commissioning Support Unit

midlandsandlancashirecsu.nhs.uk